

# Trout Creek Homes & Cottages

By Trout Creek International Homes

Structural Insulated Panels | Pre-Built | Pre-Insulated | Pre-Packaged | Ready for Delivery | Easy Assembly

## CABIN DESCRIPTION

- 16' x 24'
- 1 Bedrooms + Loft
- 1 Bath
- 8' High Ceilings

## WHAT'S INCLUDED

- 6" S.I.P. Walls
- 8" S.I.P. Roof (R 32)
- S.I.P. Hardware
- 2"x 12" Floor Joists & 3/4" Plywood Floor Sheathing
- 1"x 6" T&G for Vaulted Ceilings & Soffits
- Timber Package
  - Ridge Beam
  - Posts
  - Truss Components
- Construction Plans
- 2"x 8" Log Siding
- Interior Frame Wall Package
- Front Deck Frame & 5/4" Cedar Decking
- 5" Douglas Fir Cabin Hardwood Flooring

## OPTIONS

- Wood Siding
- Window / Door Trims
- 10" S.I.P. Roof (R 40)

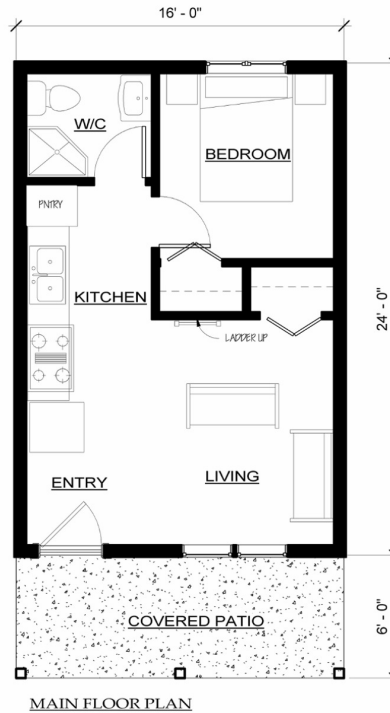

MAIN FLOOR PLAN

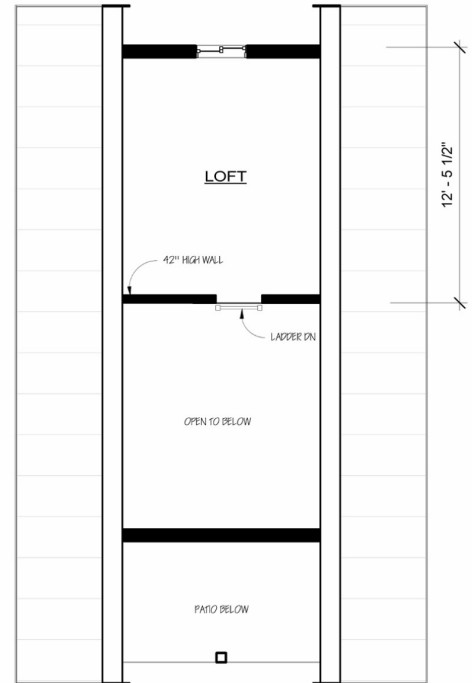

LOFT PLAN



The Hide Away