

Trout Creek Homes & Cottages

By Trout Creek International Homes

Structural Insulated Panels | Pre-Built | Pre-Insulated | Pre-Packaged | Ready for Delivery | Easy Assembly

CABIN DESCRIPTION

- 24' x 30'
- 1 Bedroom + Loft
- 1 Bath
- 9' High Ceilings

WHAT'S INCLUDED

- 6" S.I.P. Walls
- 8" S.I.P. Roof (R 32)
- Engineered Subfloor
- 1"x 6" T&G for Vaulted Ceiling & Soffits
- Timber Ridge Beam & Gable Accents
- 2"x 8" Log Siding
- Douglas fir subfascia and Fascia Boards
- Construction Plans

OPTIONS

- Variety of Wood Siding
- 5/4" Cedar Decking
- Deck Posts
- Interior Framing Package
- 5" Wood Flooring
- Wood Window / Door Trims



The Nicola



REAR ELEVATION



MAIN FLOOR

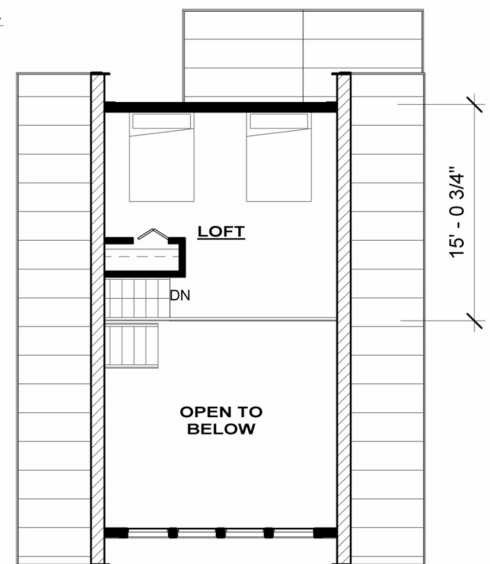

LOFT PLAN